

FRONT ELEVATION
SCALE 1/8" = 1'0" (1:100)

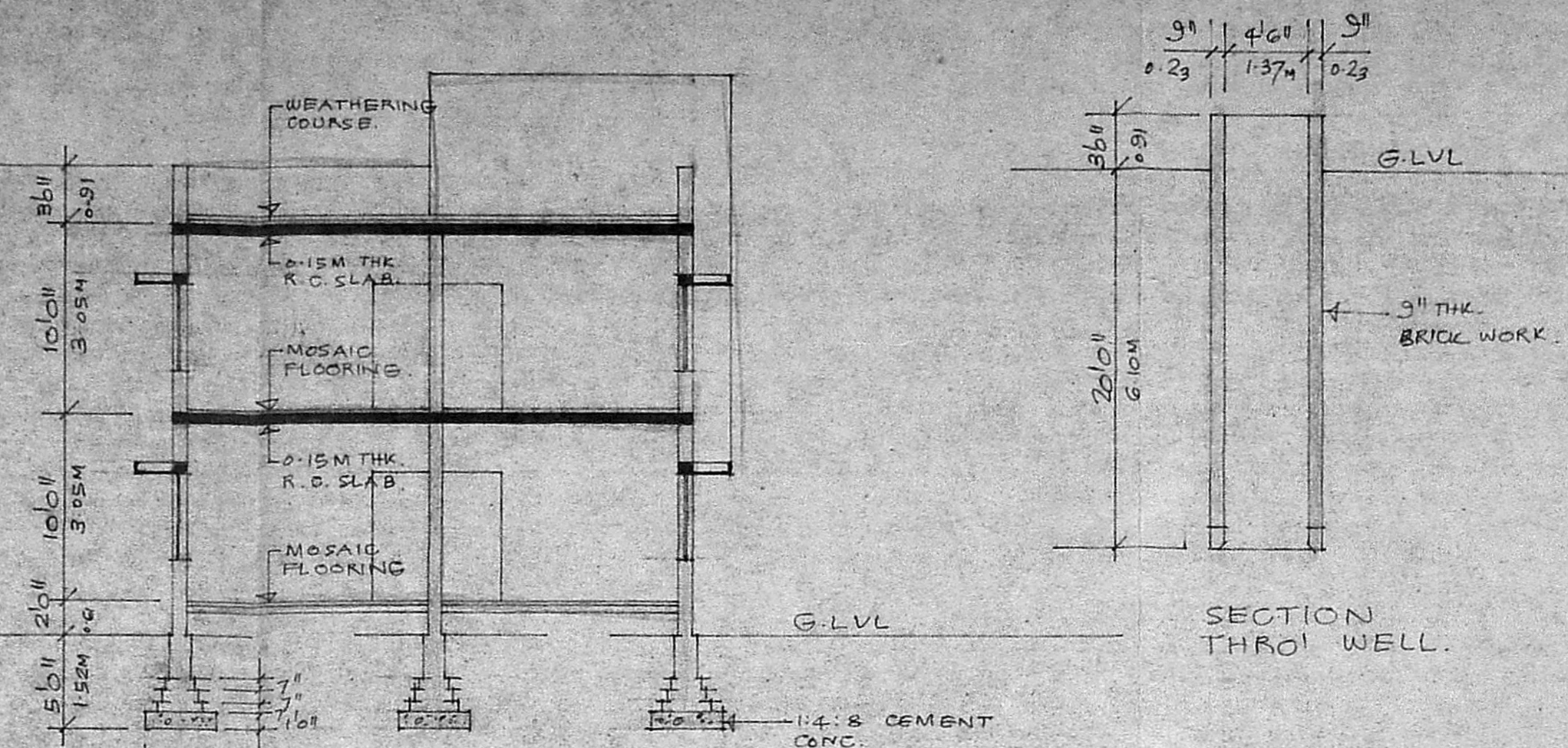

SECTION THRO' WELL

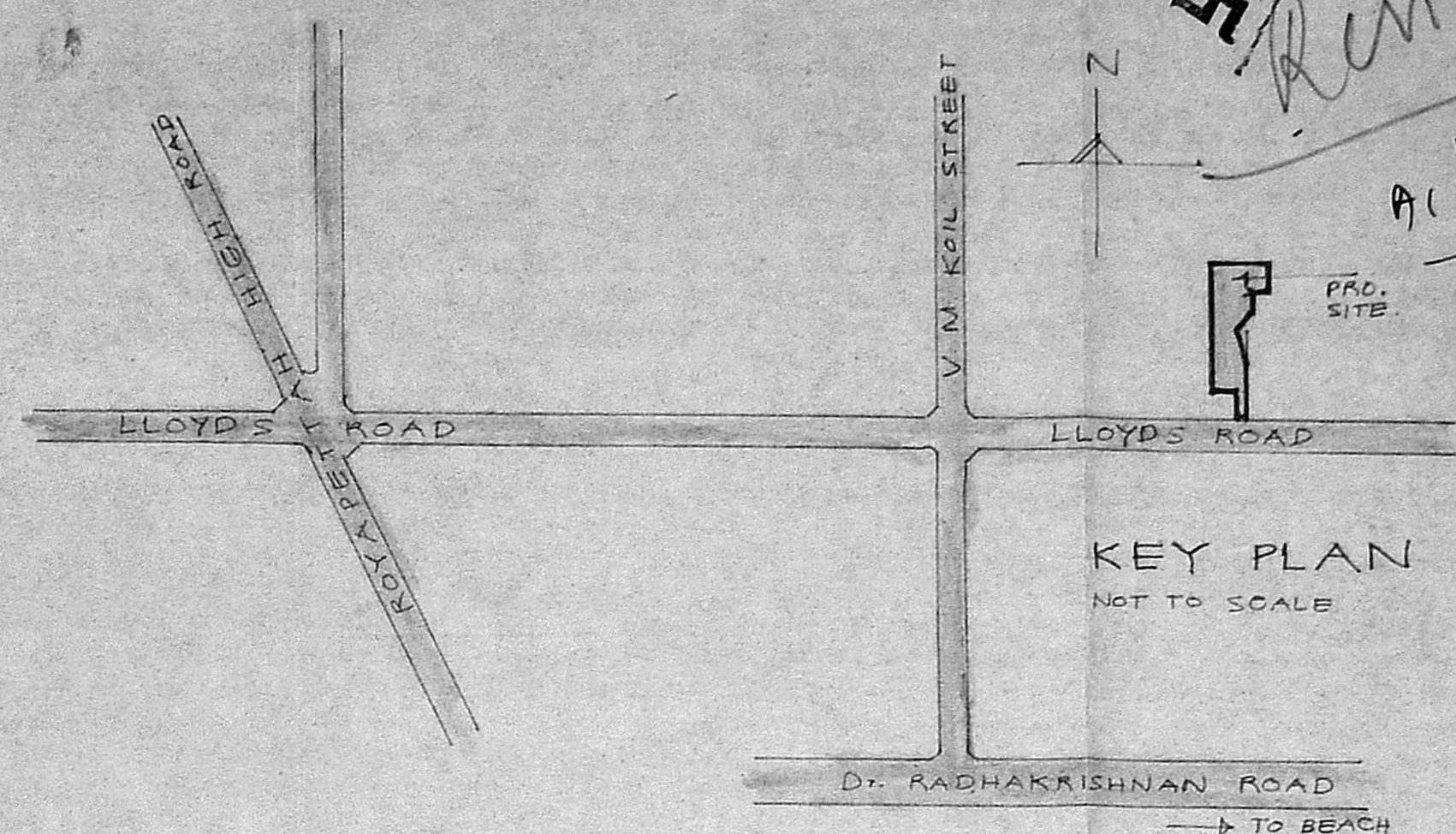

KEY PLAN
NOT TO SCALE

Revised plan
A/23-200/92
Mr. G. V. V.
01/03/93

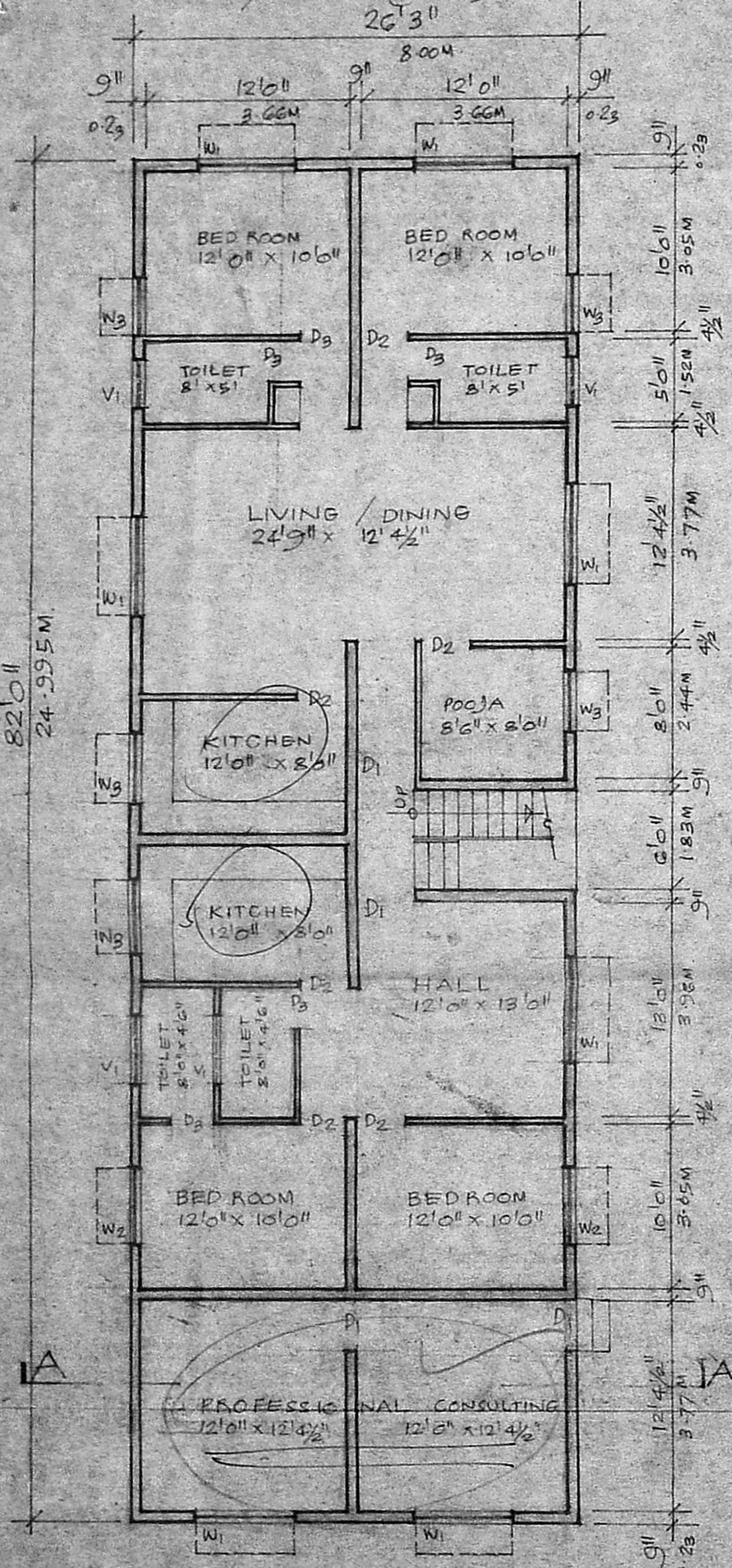

GROUND FLOOR PLAN
SCALE 1/8" = 1'0" (1:100)

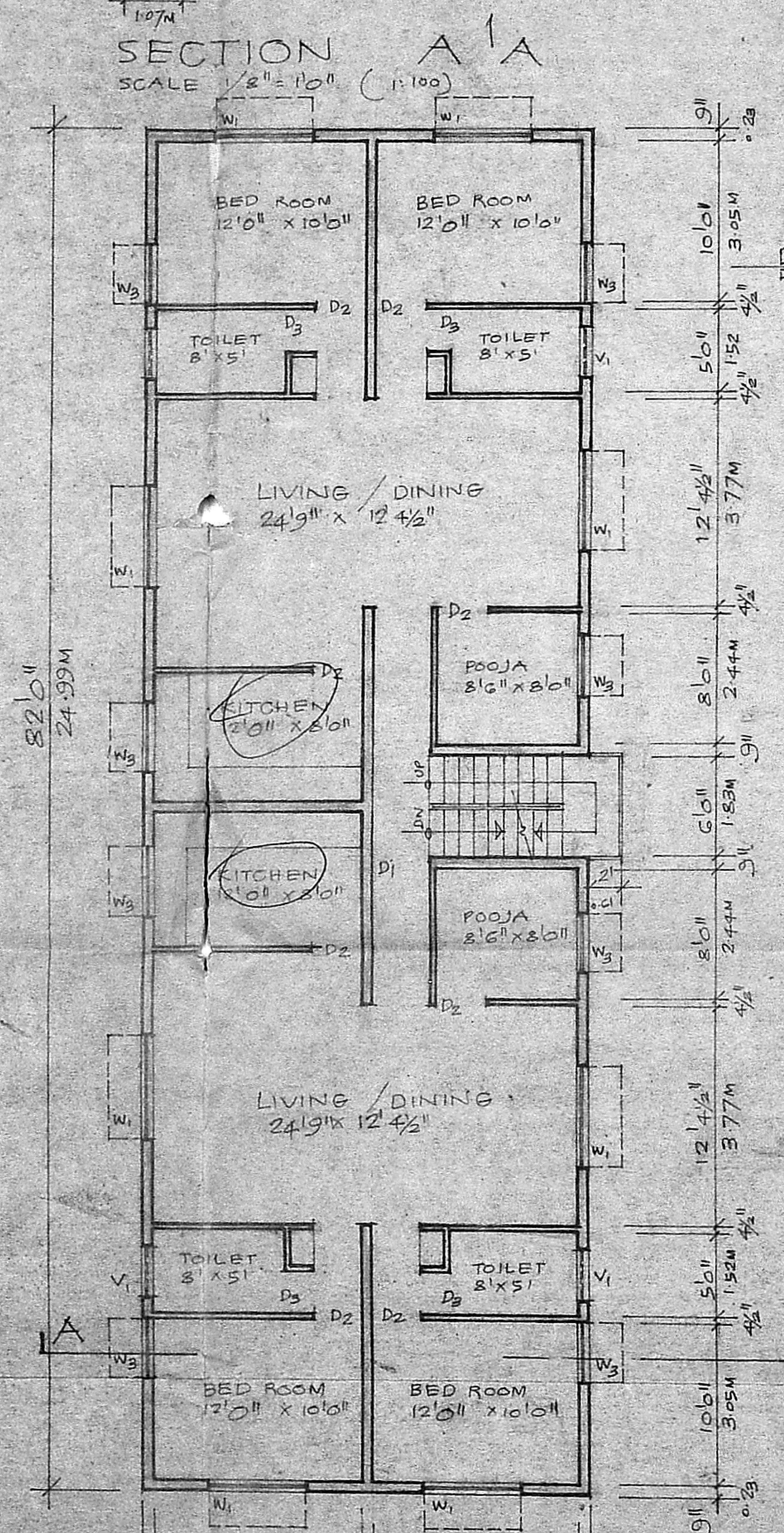

FIRST FLOOR PLAN
SCALE 1/8" = 1'0" (1:100)

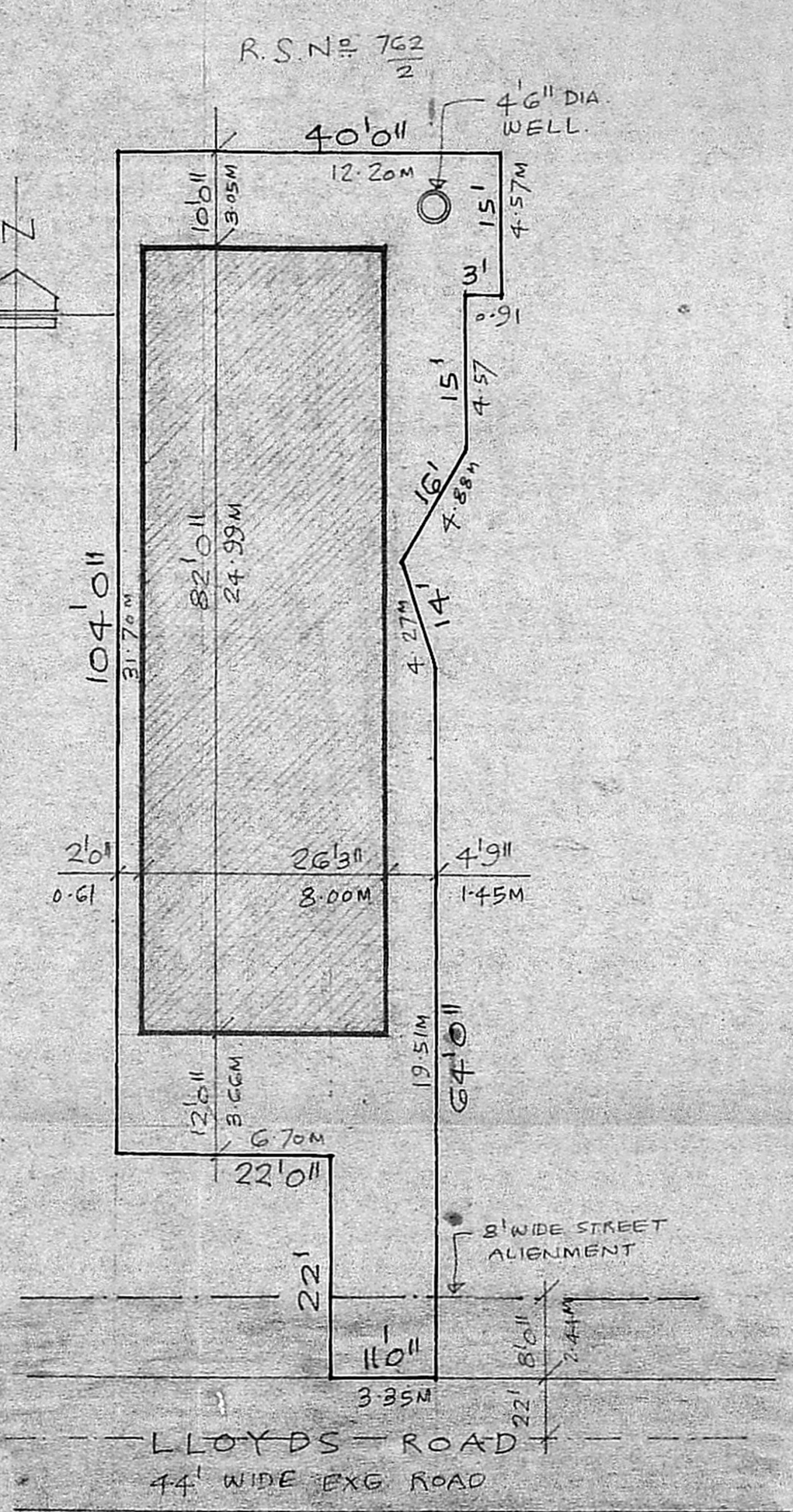

SITE PLAN
SCALE 1/16" = 1'0" (1:200)

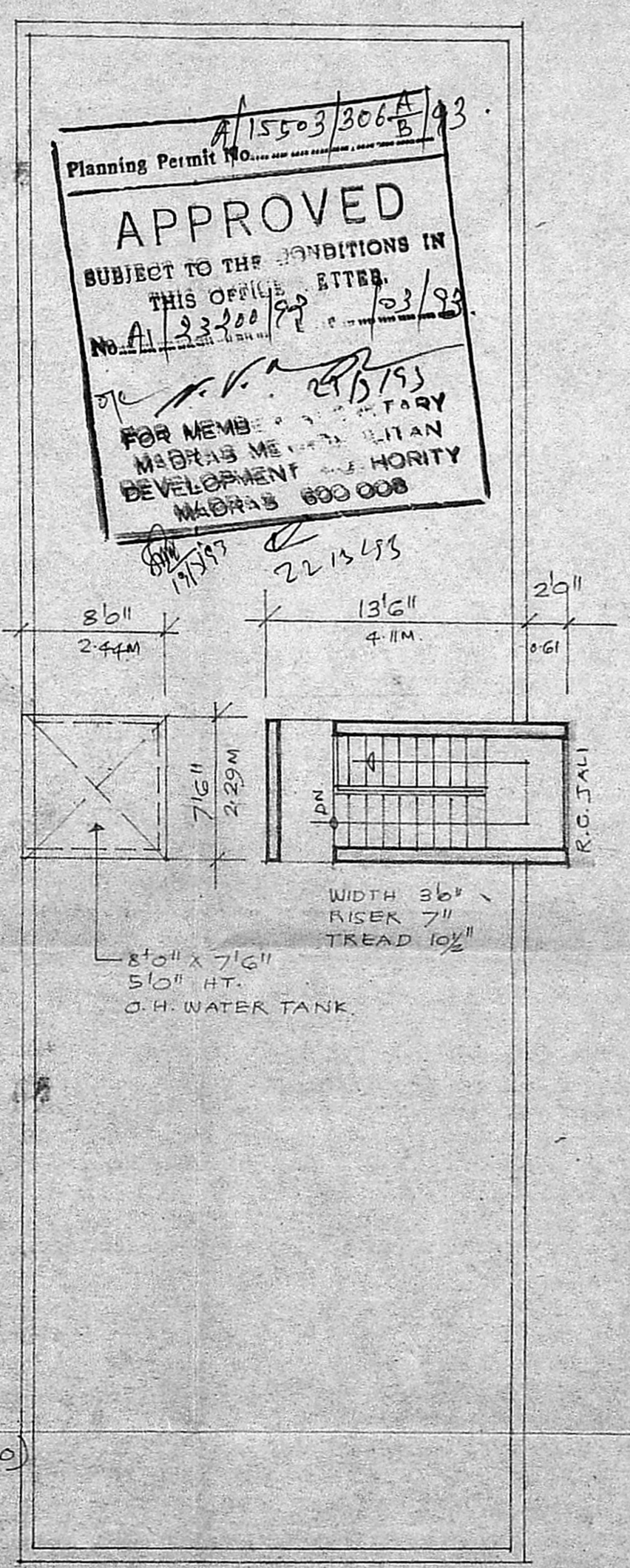

TERRACE FLOOR PLAN
SCALE 1/8" = 1'0" (1:100)

Planning Permit No. A/15503/306-A/93
APPROVED
SUBJECT TO THE CONDITIONS IN THIS OFFICE LETTER.
No. A/23-200/92
23/93
FOR MEMB. OF MADRAS METROPOLITAN DEVELOPMENT AUTHORITY
MADRAS 600 008

GROUND FLOOR AREA : 200.18 M²
FIRST FLOOR AREA : 200.18 M²
TOTAL AREA : 400.36 M²
PLOT AREA : 370.88 M²

- SCHEDULE OF JOINERY
- D₁ 3'6" x 7'0" T.W. FLUSH DOOR
 - D₂ 3'0" x 7'0" T.W. PANELLED DOOR
 - D₃ 2'6" x 7'0" T.W. PANELLED DOOR
 - W₁ 6'0" x 4'6" T.W. GLAZED WINDOW
 - W₂ 4'6" x 4'6" T.W. GLAZED WINDOW
 - W₃ 3'6" x 4'6" T.W. GLAZED WINDOW
 - V₁ 3'6" x 2'0" R.C. JALI

PROPOSED WORK EXG. STREET.
PLOT OUT LINE
PROPOSED RESIDENTIAL BUILDING FOR
MRS. C. SIVARANI AMMAL
AT No. 343 LLOYDS ROAD
ROYAPETTAH, MADRAS.
R.S. No. 795/1 OF BLOCK No. 15
MYLAPORE DIVISION.

S. Durai Pandian
S. DURAI PANDIAN,
B.E., A.M.I.S.E., Arch.
Chartered Engineer, Valuer, Industrial Consultant,
Registered Architect, Temple Engineer &
Licensed Surveyor, Corporation of Madras.
14, Sri Vinayak, Phone: 612033,
Kilpauk Garden Colony Extra.
MADRAS - 600 010.
SIGNATURE OF OWNER.
SIGNATURE OF LICENSED SURVEYOR

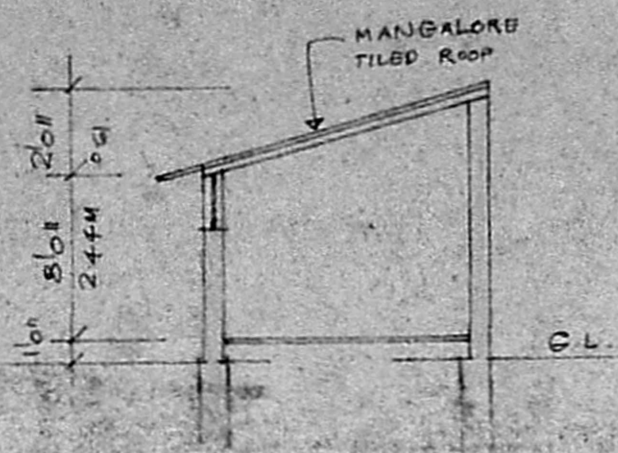

SECTION B'B.

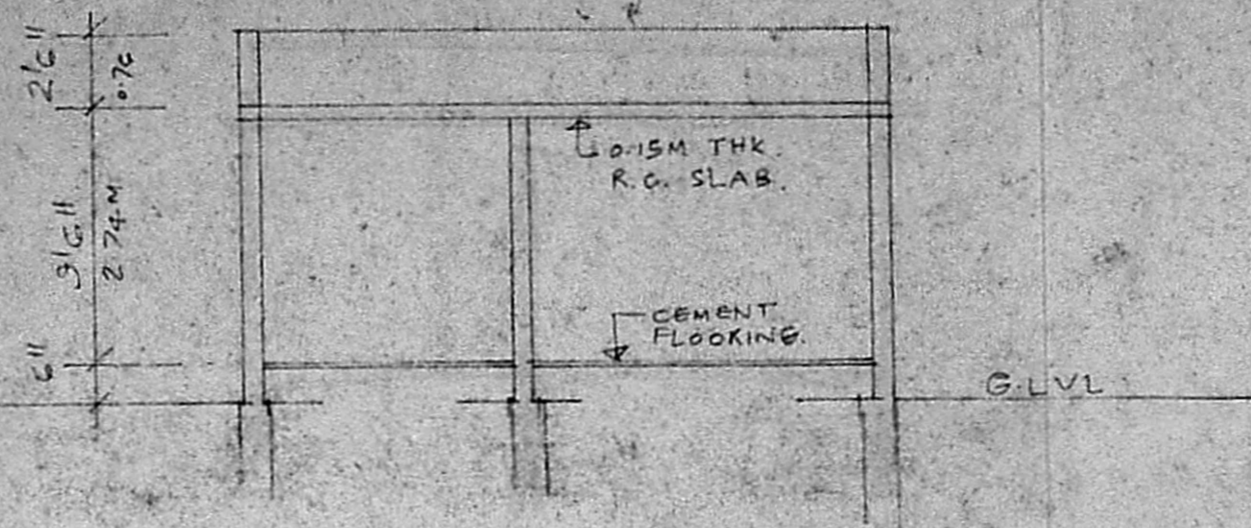

SECTION C'C.

Planning Permit No. A/15503/306 B 1973.

APPROVED

SUBJECT TO THE CONDITIONS IN THIS OFFICE LETTER.

No. A/23000/93 Date 103/93

FOR MEMBER SECRETARY
MADRAS METROPOLITAN
DEVELOPMENT AUTHORITY
MADRAS - 600 008.

44' WIDE LLOYDS ROAD

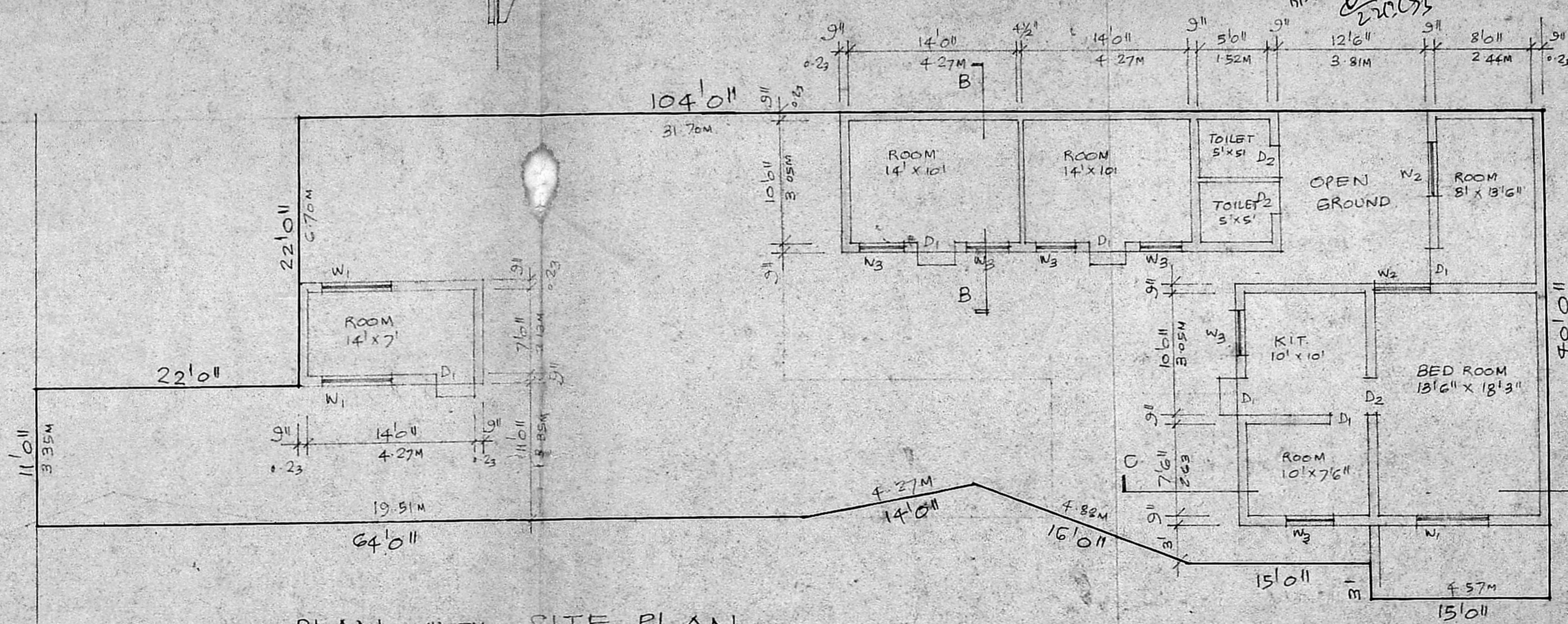

PLAN WITH SITE PLAN

SCALE 1/8" = 1'0" (1:100)

C. Sivarami

SIGNATURE OF OWNER

S. Durairandian
S. DURAI PANDIAN;
 B.E., A.M.I.S.E., F.I.L. Arch.,
 Chartered Engineer, Valuer, Industrial Consultant,
 Registered Architect, Temple Engineer &
 Licensed Surveyor, Corporation of Madras.
 14, Sri Vinayak, Phone: 612683.
 Kilpaik, Urdue Colony Extn.
 MADRAS - 600 010.
 SIGNATURE OF LICENSED SURVEYOR.

PROPOSED DEMOLITION OF THE EXISTING BUILDING AT NO 343 LLOYDS ROAD, ROYAPETTAH, MADRAS. R.S. NO 795/1, BLOCK NO 15 MYLAPORE DIVISION.